

# Unitek™ Treatment Management Portal | TMP

## Incognito™ Appliance System 3D Setup Review Tips

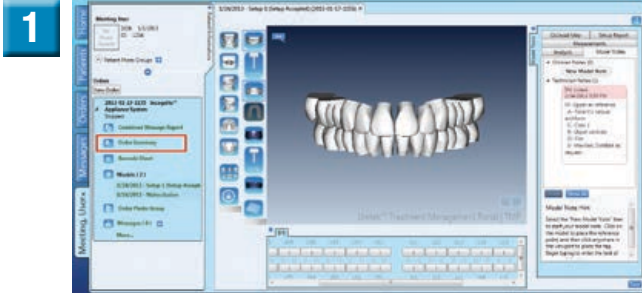

1 Review patient prescription information by selecting Order Summary.

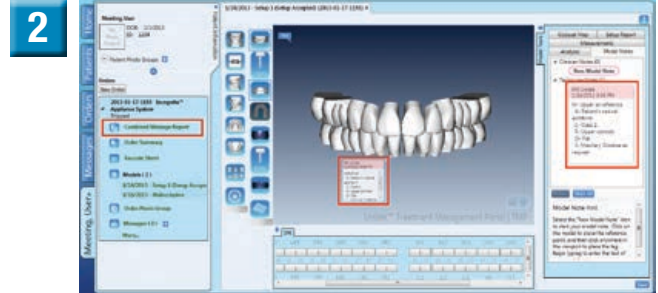

2 Review notes from technician. Notes are located on the model and to the right of the model.

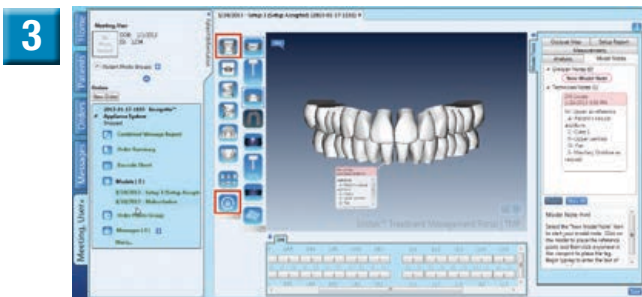

3 Select 'Lock Rotation.' Then select 'Facial View' and rotate the model to verify *midline, anterior alignment, overbite, smile line, angulation.*

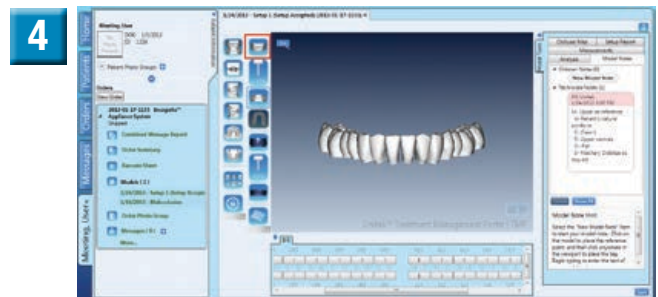

4 Use upper arch visibility to verify *lower midline, anterior alignment, overbite, smile line, angulation.*

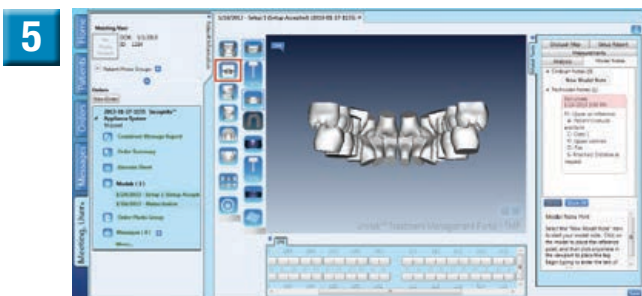

5 Use lingual view to verify *overbite, occlusion.*

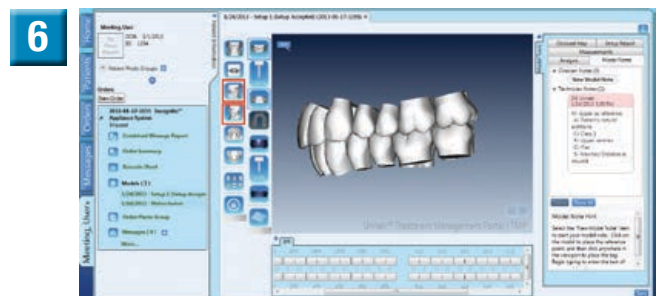

6 Use right and left lateral view to verify *occlusion and class relation.*

# Unitek™ Treatment Management Portal | TMP

## Incognito™ Appliance System 3D Setup Review Tips (Continued)



Use upper and lower occlusal view to verify *arch form, torque, space, rotation, curve of Wilson*.

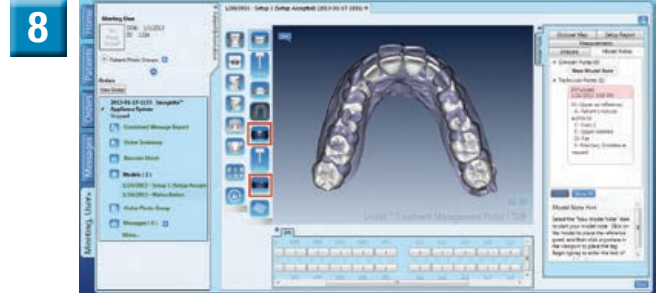

Use overlay views to verify tooth movement between malocclusion model and setup model.

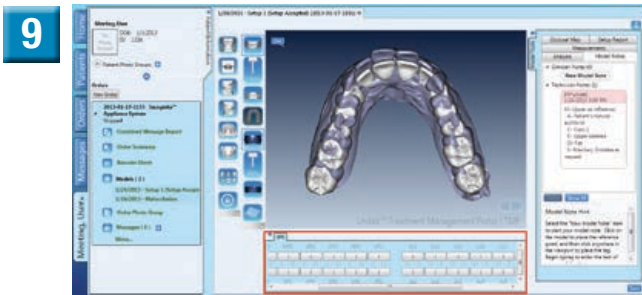

Verify IPR data.

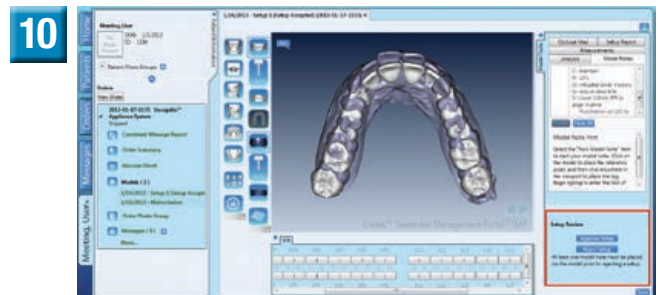

Approve or reject the setup.



### 3M Unitek Orthodontic Products

2724 South Peck Road  
Monrovia, CA 91016 USA  
www.3MUnitek.com

In U.S. and Puerto Rico: 1-800-423-4588 • 626-574-4000

In Canada: 1-800-443-1661

Technical Helpline: 1-800-265-1943 • 626-574-4577

CE Hotline: 1-800-852-1990 x4649 • 626-574-4649

Outside these areas, contact your local representative.

### TOP-Service für Lingualtechnik GmbH

A 3M Company  
Schledehauser StraBe 81  
49152 Bad Essen  
Germany

Tel.: +49 (0)5472 – 94 91 - 0

Fax: +49 (0)5472 – 94 91 - 290

E-Mail: info-incognito@mmm.com

www.incognito.net

3M, Incognito and Unitek are trademarks of 3M.

Used under license in Canada. All other trademarks are property of their respective holders.

© 3M 2014. All rights reserved.

33-011 1407