

Filtek™ Supreme Ultra

Ultra Universal Restorative

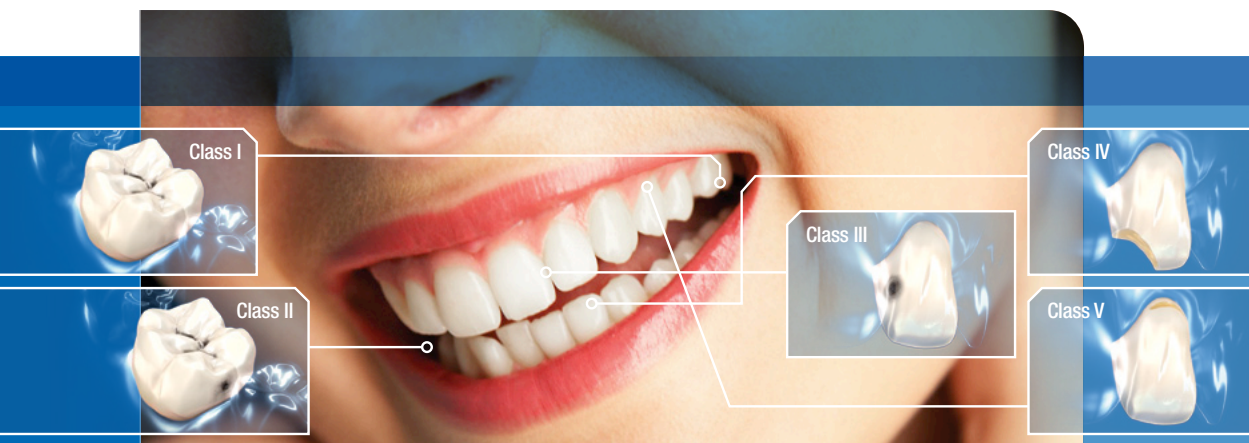

Any place. Any class.
It's the one that can do it all.

Beautiful

- Excellent polish retention
- Wide range of shades and opacities
- Natural-looking fluorescence

Strong

- Excellent wear-resistance
- Outstanding strength for anterior and posterior use

Simple to Use

- Exceptional handling
- Capsules and syringes are color-coded by opacity
- Bold, easy-to-read labels
- Radiopaque

If you use one composite for strong posterior fillings and another composite for highly esthetic anterior work—Filtek™ Supreme Ultra Universal Restorative can simplify your procedures, your inventory and your practice.

Any place: anterior or posterior. Any class.



Any esthetic solution.

Single-shade restorations

If you prefer the simplicity of a single-shade technique, Filtek Supreme Ultra restorative offers 17 natural-looking Body shades that match the VITA® classical Shade Guide. Research shows that **clinicians tend to select 8 shades for the majority of their restorative needs**—in all classes.

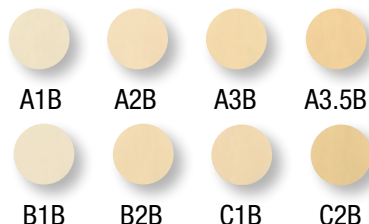

Multi-shade restorations

If you prefer taking esthetics to a higher level using a dual-shade or multi-shade layering technique, you'll enjoy having 36 beautiful shades and 4 opacities to choose from.

Syringes and capsule bottle labels are color-coded by opacity and have bold lettering for fast, accurate selection.



Designed to be beautiful and strong.

Filtek™ Supreme Ultra Universal Restorative is beautiful enough for anterior restorations, but also strong enough for posterior restorations. It's the one to choose for all of your direct restorative needs.

Anterior

Restoration created using three shades (A3D, A3.5B, A1E) of Filtek™ Supreme Ultra Universal Restorative.

Photo courtesy of Dr. Gabriel Krastl, Department of Periodontology, Endodontics and Cariology, University of Basel, Switzerland.

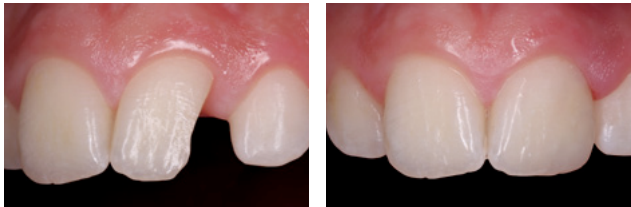

Posterior

Amalgam filling replaced by Filtek™ Supreme Ultra Universal Restorative in a posterior restoration.

Photo courtesy of Dr. Grant Chyz.



Ordering Information

Although Filtek Supreme Ultra Universal Restorative is available in 36 shades and opacities, the **8 Body shades** highlighted below will meet the majority of your needs for creating natural-looking, single-shade restorations.

REFILLS—Filtek™ Supreme Ultra Universal Restorative

BODY SHADES	SYRINGE	CAPSULE
A1B	6028A1B	6029A1B
A2B	6028A2B	6029A2B
A3B	6028A3B	6029A3B
A3.5B	6028A3.5B	6029A3.5B
B1B	6028B1B	6029B1B
B2B	6028B2B	6029B2B
C1B	6028C1B	6029C1B
C2B	6028C2B	6029C2B
A4B	6028A4B	6029A4B
A6B	6028A6B	6029A6B
B3B	6028B3B	6029B3B
B5B	6028B5B	6029B5B
C3B	6028C3B	6029C3B
D2B	6028D2B	6029D2B
D3B	6028D3B	6029D3B
White	6028WB	6029WB
Extra White	6028XWB	6029XWB

DENTIN SHADES	SYRINGE	CAPSULE
A1D	6028A1D	6029A1D
A2D	6028A2D	6029A2D
A3D	6028A3D	6029A3D
A4D	6028A4D	6029A4D
B3D	6028B3D	6029B3D
C4D	6028C4D	6029C4D
White	6028WD	6029WD
ENAMEL SHADES	SYRINGE	CAPSULE
A1E	6028A1E	6029A1E
A2E	6028A2E	6029A2E
A3E	6028A3E	6029A3E
B1E	6028B1E	6029B1E
B2E	6028B2E	6029B2E
D2E	6028D2E	6029D2E
White	6028WE	6029WE
Extra White	6028XWE	6029XWE
TRANSLUCENT SHADES	SYRINGE	CAPSULE
Clear	6028CT	6029CT
Blue	6028BT	6029BT
Grey	6028GT	6029GT
Amber	6028AT	6029AT

SYRINGE SHADE REFILLS include 1 – 4g syringe

CAPSULE SHADE REFILLS: Dentin, Enamel and Translucent Shade Refills include 10 – 0.2g capsules; Body Shade Refills include 20 – 0.2g capsules; Instructions for Use.

Customer Care Center: 1-800-634-2249 www.3MESPE.com/Filtek

★★★★★ Review these products at www.3MESPE.com/review



Dental Products

2510 Conway Avenue
St. Paul, MN 55144-1000 USA
1-800-634-2249

3M Canada

Post Office Box 5757
London, Ontario N6A 4T1
Canada
1-888-363-3685

Please recycle. Printed in U.S.A.
70-2013-0680-3

3M, ESPE and Filtek are trademarks of 3M or 3M Deutschland GmbH. Used under license in Canada. © 3M 2014. All rights reserved. All other trademarks are not trademarks of 3M.